I Wish I Knew How It Would Feel To Be Free

Part 4 in C
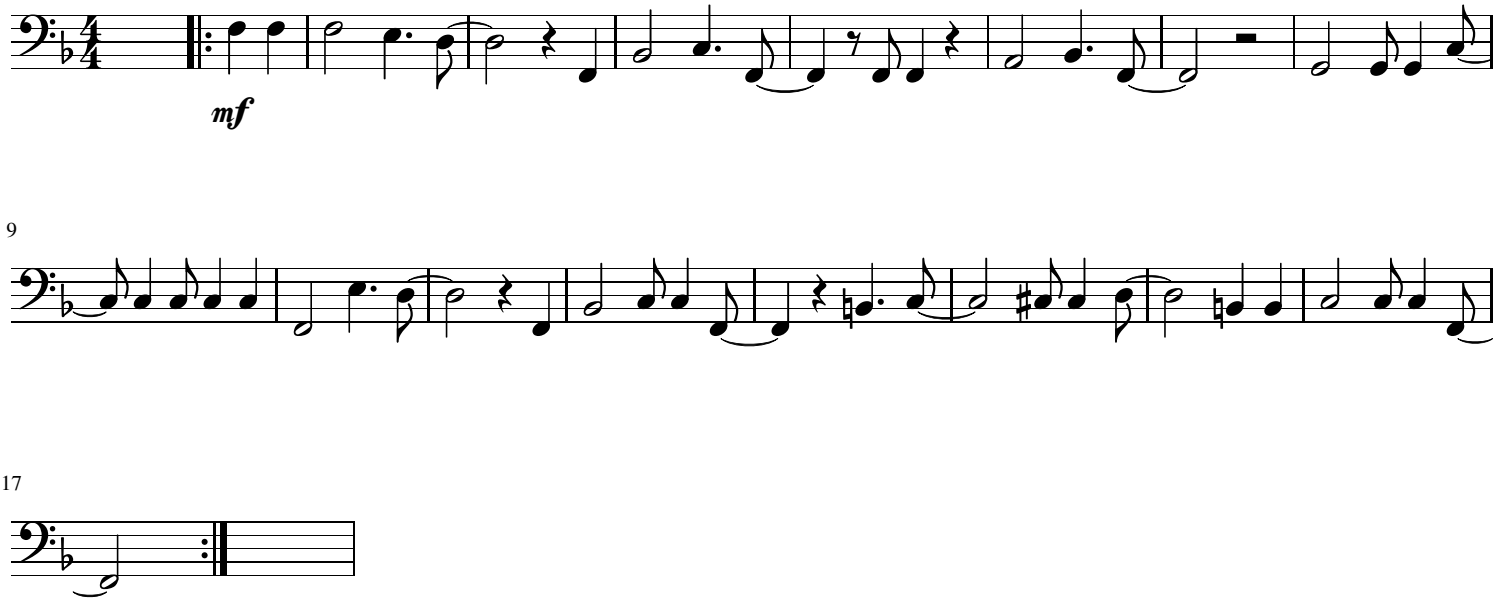
Billy Taylor /Arr.M. Mc Markovich